Op. 241 Méthode pour la guitare

No. 9 Poco Allegretto
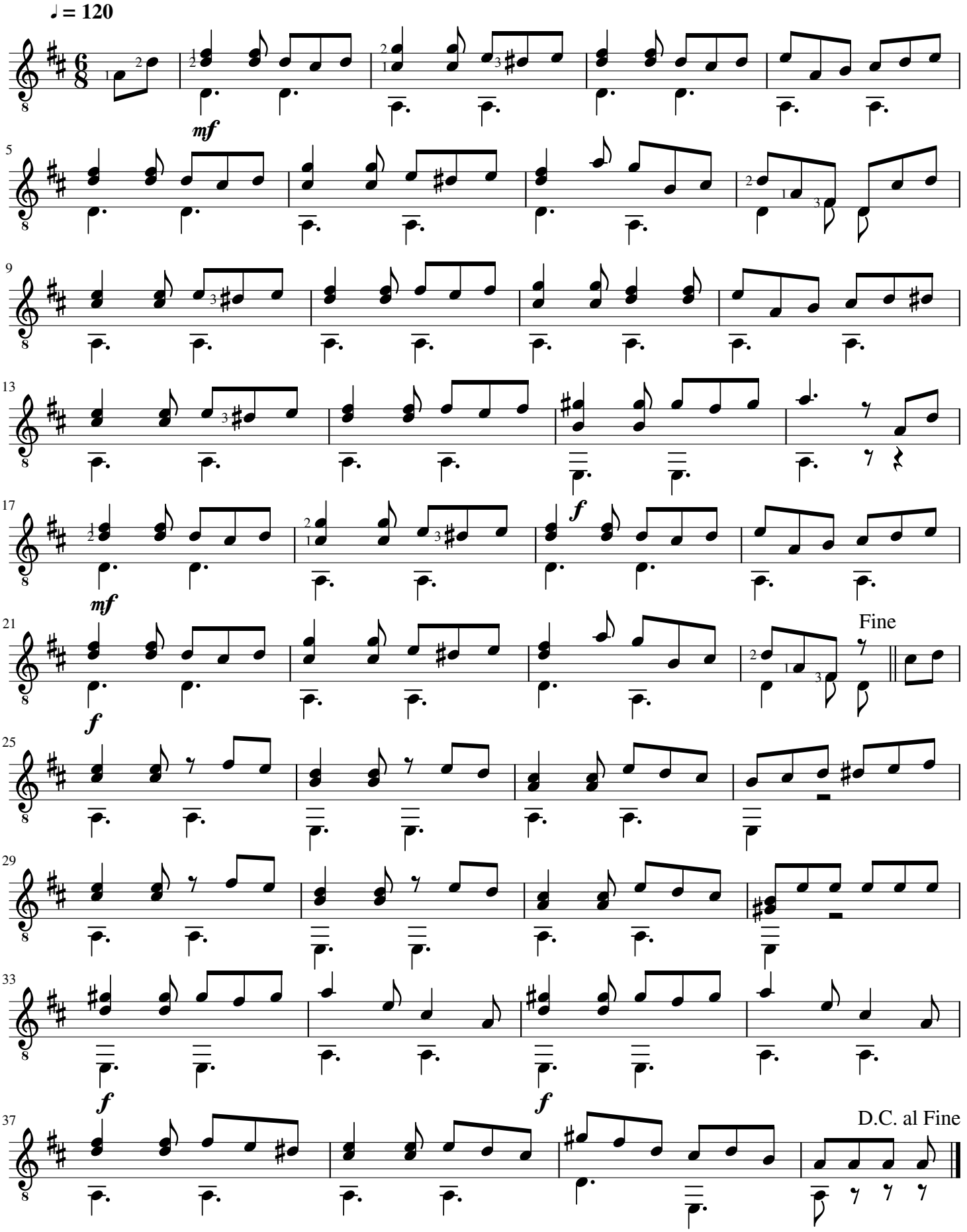
Ferdinando Carulli